

Stampfenbachstrasse 115 • 8006 Zurich • Switzerland | T +41 (0)43 344 00 66 • F +41 (0)43 268 56 19 | office@isapzurich.com • www.isapzurich.com

## SEMESTER PROGRAM • SEMESTER-PROGRAMM



木馬

• SPRING • FRÜHLING • 2014

# ISAPZURICH

INTERNATIONALES SEMINAR FÜR ANALYTISCHE PSYCHOLOGIE  
INTERNATIONAL SCHOOL OF ANALYTICAL PSYCHOLOGY  
AGAP POST-GRADUATE JUNGIAN TRAINING



- Die Studierenden der beiden Institute können an allen Veranstaltungen des Semesterprogramms beider Institute kostenlos teilnehmen, die Veranstaltungen werden gegenseitig anerkannt.
- Bitte tragen Sie Ihre Teilnahme entsprechend (Angabe von Thema, Stundenzahl) in Ihr Studienbuch/Testatheft ein.
- Melden Sie sich bitte in Stuttgart auf den vorgegebenen Anmeldeformularen an:  
[www.cgjungstuttgart.de](http://www.cgjungstuttgart.de)

KOOPERATION MIT DEM C.G. JUNG-INSTITUT STUTT GART

**Spring  
Semester  
Excursion**

**Limited  
Space**

**Mark Your Calendar  
Thursday, May 22, 2013  
14:00–17:00**

- > **Place and registration procedure forthcoming in the spring by email**
- > **Attendance open to Students and Analysts of ISAPZURICH  
Prelude Participants**
- > ***By pre-registration only***

## Inhalt

## Contents

<b>Inhalt</b>	<b>Contents</b>	<b>1</b>
<b>Wichtige Daten</b>	<b>Important Dates</b>	<b>2</b>
<b>Kontakte</b>	<b>Contacts</b>	<b>3</b>
<b>Erläuterungen</b>	<b>Explanations</b>	<b>4</b>
<b>Semester-Gebühren</b>	<b>Semester Fees</b>	<b>5</b>
<b>Fächer</b>	<b>Areas of Study</b>	<b>9</b>
<b>Programm</b>	<b>Program</b>	<b>10</b>
<b>Grundlagen der Analytischen Psychologie</b>	<b>Fundamentals of Analytical Psychology</b>	<b>10</b>
<b>Psychologie des Traums</b>	<b>Psychology of Dreams</b>	<b>10</b>
<b>Psychologische Deutung von Mythen &amp; Märchen</b>	<b>Psychological Interpretation of Myths &amp; Fairy Tales</b>	<b>11</b>
<b>Psychologische Deutung von Bildern</b>	<b>Psychological Interpretation of Pictures</b>	<b>12</b>
<b>Ethnologie &amp; Psychologie</b>	<b>Ethnology &amp; Psychology</b>	<b>13</b>
<b>Religion &amp; Psychologie</b>	<b>Religion &amp; Psychology</b>	<b>13</b>
<b>Assoziationsexperiment &amp; Komplexlehre</b>	<b>Association Experiment &amp; Theory of Complexes</b>	<b>14</b>
<b>Entwicklungs- &amp; Kinderpsychologie</b>	<b>Developmental &amp; Child Psychology</b>	<b>15</b>
<b>Vergleichende Neurosenlehre</b>	<b>Comparative Theories of Neurosis</b>	<b>15</b>
<b>Psychopathologie &amp; Psychiatrie</b>	<b>Psychopathology &amp; Psychiatry</b>	<b>16</b>
<b>Individuation</b>	<b>Individuation</b>	<b>17</b>
<b>Praktischer Fall</b>	<b>Practical Case</b>	<b>19</b>
<b>Fallkolloquien</b>	<b>Case Colloquia</b>	<b>20</b>
<b>Gastdozenten</b>	<b>Guest Presenters</b>	<b>23</b>
<b>Stundenplan</b>	<b>Timetable</b>	<b>25</b>

<b>Office</b>	
Öffnungszeiten • Opening Hours	Mi - Fr 09:30–12:00 • 13:30–16:30 Di 13:30–16:30
Semesterpause • Semester Break	Mi + Do 13:30– <b>16:00</b>
Auskunft • Information	+41 (0)43 344 00 66 • office@isapzurich.com
Studiensekretariat • Studies Secretary	Ana Frank • studies@isapzurich.com Mi 09:30–12:00 • 13:30–16:30 Di, Do + Fr 13:30–16:30
Buchhaltung • Accounting	Myrta Blarer • accounting@isapzurich.com

## Wichtige Daten

## Important Dates

<b>Frühling</b>	<b>25.02.14 – 31.05.14</b>	<b>Spring</b>
Anmeldeschluss: Semester-Einschreibung Zahlung der Gebühren Examina, etc	24.01.14	Deadline for: Semester Registration Fee Payment Exams, etc
Orientierungstreffen mit neuen Studierenden	26.02.14, 10:00	Orientation Meeting with new Students
Semester-Eröffnungstee	01.03.14, 16:00	Semester Opening Tea
Examensperiode	01.04.14 – 02.05.14	Exam Period
Treffen: ISAP Leitung & Studierende	05.03.14, 10:30	Meeting: ISAP Committee & Students
AK Sitzungen	06.02. + 15.05.14	AC Meetings
Examenskonferenz (nur für Analytiker)	12.05.14, 19:30	Exam Conference (for analysts only)
Treffen: neue Diplomkandidaten & Studienleitung	21.05.14, 10:00	Meeting: New Diploma Candidates & Director of Studies
Diplomübergabe	23.05.14, 19:00	Graduation Ceremony
Betriebsferien	13.06.14 – 12.08.14	Vacation close down
<b>Herbst</b>	<b>09.09.14 – 13.12.14</b>	<b>Fall</b>
Anmeldeschluss: Semester-Einschreibung Zahlung der Gebühren Examina, etc	08.08.14	Deadline for: Semester Registration Fee Payment Exams, etc
Orientierungstreffen mit neuen Studierenden	10.09.14, 10:00	Orientation Meeting with New Students
Semester-Eröffnungstee + 10-Jahr ISAP Jubiläum	20.09.14, 16:00	Semester Opening Tea + 10-Year ISAP Anniversary
Examensperiode	14.10.14 – 14.11.14	Exam Period
Treffen: ISAP Leitung & Studierende	24.09.14, 10:30	Meeting: ISAP Committee & Students
AK Sitzungen	11.09.14 + 4.12.14	AC Meetings
Examenskonferenz (nur für Analytiker)	01.12.14, 19:30	Exam Conference (for analysts only)
Treffen: neue Diplomkandidaten & Studienleitung	10.12.14, 10:00	Meeting: New Diploma Candidates & Director of Studies
Diplomübergabe	12.12.14, 19:00	Graduation Ceremony
Betriebsferien	16.12.14 – 06.01.15	Vacation close down

## Kontakte

## Contacts

<b>ISAP-Leitung</b>		<b>ISAP Council</b>
Co-Präsidenten	Isabelle Meier, Dr. phil. isabelle.meier@isapzurich.com Marco Della Chiesa, lic. phil. marco.dellachiesa@isapzurich.com	Co-Presidents
Vize-Präsident	vakant/vacant	Vice-President
Sekretär	vakant/vacant	Secretary
Quästor	Stefan Boëthius, PhD stefan.boethius@isapzurich.com	Treasurer
Operative Schulleiterin	Susanne Chapuis susanne.chapuis@isapzurich.com	Director of Operations
Studienleiterin	Marianne Peier, MA marianne.peier@isapzurich.com	Director of Studies
Aufnahmeleiterin	Ursula Ulmer, MA ursula.ulmer@isapzurich.com	Director of Admissions
Programmleiterin	Nathalie Baratoff, lic.phil. nathalie.baratoff@isapzurich.com	Director of Program
<b>Studierendenvertretung</b>		<b>Student Reps</b>
Studierendenvereinigung	Luis Moris (E) visnu27@hotmail.com & Kathrin Schaeppi (D) kathrin.schaeppi@bluewin.ch	Student Association
Programmkommission	Daniela Dröscher danielad1@mac.com	Program Committee
<b>Bibliothek</b>		<b>Library</b>
Öffnungszeiten Di - Fr	13:30 – 16:30	Opening Hours Tues - Fri
Während der Semesterpause Mi + Do	13:30 – 16:00	During the Semester Break Wed + Thurs
Bibliothekarin	Helga Kopecky library@isapzurich.com	Librarian
Bibliotheksassistent	Andrew Fellows library@isapzurich.com	Library Assistant

## Erläuterungen

## Explanations

### Vorlesungen (V) & Offene Seminare (OS)

Öffentlich zugänglich:  
(V) Ohne Voranmeldung; Barzahlung an der Kasse  
(OS) Ohne Voranmeldung; Barzahlung an der Kasse  
Eintritt pro Anlass, 2 x 45 Minuten  
CHF 30.00 Regulär  
CHF 20.00 Studierende & AHV/IV mit Ausweis  
Teilnehmer und Personal haben freien Zugang zu allen Vorlesungen aber nicht zu Seminaren und Offenen Seminaren

### Lectures (L) & Open Seminars (OS)

Open to the general public:  
(L) Registration not required; entry in cash at the door  
(OS) Registration not required; entry in cash at the door  
Entry per event, 2 x 45 minutes  
CHF 30.00 Regular  
CHF 20.00 Students, Seniors & Disabled with ID  
Participants and staff have free access to all lectures but neither seminars nor open seminars

### Seminare (S)

In der Regel den immatrikulierten ISAP-Studierenden vorbehalten. IAAP-Routers sind nach individueller Absprache mit der Studienkommission ebenfalls zugelassen. Anmeldung mit beiliegendem Formular innerhalb der Anmeldefrist: **24.01.2014**

### Seminars (S)

As a rule, seminars are reserved for matriculated ISAP students. IAAP Routers may also attend, under conditions explained in their individual meeting with the Studies Committee. To register send enclosed form by the deadline: **24.01.2014**

### Fallkolloquien (K)

den Diplomkandidaten vorbehalten

### Case Colloquia (C)

Reserved for Diploma Candidates

### Studierende

Immatrikulierte Fachhörer  
Ausbildungskandidaten  
Diplomkandidaten

### Students

Matriculated Auditors  
Training Candidates  
Diploma Candidates

### Kandidaten

Ausbildungskandidaten  
Diplomkandidaten

### Candidates

Training Candidates  
Diploma Candidates

## Semester-Gebühren

## Semester Fees

<b>Semestergebühr*</b>	<b>CHF</b>	<b>Tuition*</b>
Ausbildungskandidaten	2700	Training Candidates
Diplomkandidaten	2500	Diploma Candidates
Immatrikulierte Fachhörer	2300	Matriculated Auditors
Urlaubsgebühren Kandidaten	900	Leave of Absence Candidates
Urlaubsgebühren Fachhörer	100	Leave of Absence Auditors
<b>Examen</b>	<b>CHF</b>	<b>Exams</b>
Propädeutisches Examen	900	Propaedeuticum
Diplomprüfungen	2400	Diploma Exams
Weiterbildungsprüfung & Zertifikat	300	Continuing Education Exam & Certificate
Verschiebung, pro Prüfung	100	Postponement, per Exam
Wiederholung Fallprüfung	500	Repeated Case Exam
Übrige Prüfungswiederholungen	150	All Other Repeated Exams
<b>Sonstige Kosten</b>	<b>CHF</b>	<b>Other Costs</b>
Anmeldung zum Studium	150	Application for Studies
Aufgeschobener Studienbeginn	100	Postponed Start of Studies
Interviews pro Interview	130	Interviews per interview
Vorlesungen & Offene Seminare, öffentlich zugänglich, à 2x45 Min. Allgemeiner Eintritt	30	Lectures & Open Seminars General Public, 2x45 min. General Entry
Studierende & AHV/IV	20	Students, Seniors, Disabled

\* Die Semestergebühren beinhalten den Mitgliederbeitrag der ISAP-Studierendenvereinigung von CHF 25.-. Wenn Sie nicht Mitglied sein möchten, können Sie die CHF 25.- abziehen.

\* Semester fees include dues of CHF 25.- for membership in the Student Association. If you prefer not to be a member, you may subtract CHF 25.-.

### Banküberweisung

Credit Suisse  
Konto-Nr. 622208-71  
Clearing-Nr. 4835  
IBAN CH65 0483 5062 2208  
7100 0  
SWIFT-BIC: CRES CH ZZ 80 A  
ISAP ZÜRICH - AGAP  
CH-Zürich

### Bank Transfer

Credit Suisse  
Account-No. 622208-71  
Clearing-No. 4835  
IBAN CH65 0483 5062 2208  
7100 0  
SWIFT-BIC: CRES CH ZZ 80 A  
ISAP ZÜRICH - AGAP  
CH-Zürich

### Zahlung mit Paypal

[www.isapzurich.com](http://www.isapzurich.com)  
>> Homepage

### Paypal Payment

[www.isapzurich.com](http://www.isapzurich.com)  
>> Homepage

# DER TRAUM Sprache der Seele

Träume verstehen in der Sicht der Analytischen Psychologie nach C.G. Jung

**Zweitägige Tagung • 29. – 30. März 2014**

**Stampfenbachstrasse 115, 8006 Zürich**

## VORTRÄGE, WORKSHOPS, PODIUMSGESPRÄCHE

**Samstag, 29. März 9.30 – 18.15**

Dr. phil. Paul Brutsche Einleitung

lic. phil. Katharina Casanova Die Bedeutung des Traums von der Antike bis zur Gegenwart

Prof. Dr. phil. Christian Roesler Jungs Traumdeutung und die moderne Traumforschung

Workshops – Wahl:

lic. phil. Regina Abt Tiere in Träumen

Dr. phil. Irene Berkenbusch-Erbe Traum und Trauma

Prof. Dr. phil. Urs Mehlin Träume in Literatur, Kunst und Film

lic. phil. Lucienne Marguerat und lic. phil. Ilsabe von Uslar Der Traum im Alltag

**Sonntag, 30. März 9:30 – 15:30**

Prof. Dr. phil. Detlev von Uslar Der Traum als Welt

lic. phil. Doris Lier Übergänge und Sackgassen im Traum

Workshops – Wahl:

Dr. phil. Peter Ammann Traum und Werk bei Federico Fellini

lic. phil. Claudine Koch Morgeneegg Seelische Verletzbarkeit und die Kraft der Träume

lic. phil. Lucienne Marguerat und lic. phil. Ilsabe von Uslar Der Traum im Alltag

lic. phil. Kristina Schellinski Wenn die Familie im Traum erscheint

- Eintritt für zwei Tage inklusive Café, Gipfeli, Stehlunch, Samstagsapéro  
Zahlung in bar an der Tageskasse: CHF Allgemein 280.- • AHV/IV 220.-  
Studierende 100.- • ISAP-Studierende und Fakultät 50.-

- Ausführliches Programm: [www.isapzurich.com](http://www.isapzurich.com)

- Kontakte

[maerztagung@isapzurich.com](mailto:maerztagung@isapzurich.com)

T +41 (0)76 380 34 43

- **Verbindliche Anmeldung bis zum 15. März 2014**

Name _____	Vorname _____
Adresse _____	
Email _____	Tel _____
Senden an ISAPZÜRICH • Märztagung 2014 • Stampfenbachstrasse 115, CH-8006 Zürich	



The 9<sup>th</sup> Jungian Odyssey  
Annual Conference & Retreat



We must make mistakes. ... If you  
avoid error you do not live. *C.G. Jung*

**ISAPZURICH**

INTERNATIONAL SCHOOL OF  
ANALYTICAL PSYCHOLOGY ZURICH

AGAP POST-GRADUATE JUNGIAN TRAINING

# The Crucible of Failure

**May 24 – 31, 2014**  
**Hotel Schweizerhof**  
**Grindelwald, Switzerland**

**Keynote Guest**

**Polly Young Eisendrath, PhD**

**Special Guest**

**Renos Papadopoulos, PhD**

**With Faculty Members**

Peter Ammann, Dr. phil.

Linda Briendl, lic. phil.

Katharina Casanova, lic. phil.

Marco Della Chiesa, Prof. lic. phil.

Diane Cousineau Brutsche, PhD

Brigitte Egger, Dr. sci. nat. ETH

Andrew Fellows, PhD

Judith Harris, MA

John Hill, MA

Ursula Lenz-Bücker, Dr. med.

Shirley Ma, PhD

Lucienne Marguerat, lic. phil.

Christa Robinson, MA

Bernard Sartorius, lic. phil.

Jody Schlatter, Dr. med.

Murray Stein, PhD

Ilisabe von Uslar, lic.phil.

**Details & Registration**

**[www.isapzurich.com](http://www.isapzurich.com)**

**[info@jungianodyssey.ch](mailto:info@jungianodyssey.ch)**

Photo *The Eiger North Face* by Katy Remark © 2013

# C.G. Jung Gedenktag • Memorial Day



**Vortrag & Apéro**  
**Do. 6. Juni 2014**

**Lecture & Apéro**  
**Thur, 6 June 2014**

**18:00 - 19:30**

**Eintritt frei • Entry gratis**

**Bruno von Flüe, Dr. phil.**

Lehranalytiker & Supervisor, C.G. Jung-Institut Zürich

Lecture in German • English Transcript  
Stampfenbachstrasse 115, 8006 Zürich  
Tram 11 od. 14, Haltestelle Beckenhof

## ORGANISATION

- C.G. Jung-Institut Zürich, Küsnacht
- Internationales Seminar für Analytische Psychologie ISAPZÜRICH
- Schweizerische Gesellschaft für Analytische Psychologie SGAP|SSPA

## Fächer

## Areas of Study

01 Grundlagen der Analytischen Psychologie	01 Fundamentals of Analytical Psychology
02 Psychologie des Traums	02 Psychology of Dreams
03 Psychologische Deutung von Mythen & Märchen	03 Psychological Interpretation of Myths & Fairy Tales
04 Psychologische Deutung von Bildern	04 Psychological Interpretation of Pictures
05 Ethnologie & Psychologie	05 Ethnology & Psychology
06 Religion und Psychologie	06 Religion & Psychology
07 Assoziationsexperiment & Komplexlehre	07 Association Experiment & Theory of Complexes
08 Entwicklungs- & Kinderpsychologie	08 Developmental & Child Psychology
09 Vergleichende Neurosenlehre	09 Comparative Theories of Neurosis
10 Psychopathologie & Psychiatrie	10 Psychopathology & Psychiatry
11 Individuation	11 Individuation
12 Praktischer Fall	12 Practical Case
13 Fallkolloquium	13 Case Colloquium

"Wir sind in unserem privatesten und subjektivsten Leben nicht nur die Erleider,  
sondern auch die Macher einer Zeit. Unsere Zeit – das sind wir!"  
GW,10, #§315

"In our most private and most subjective lives we are not only the passive  
witnesses of our age, and its sufferers, but also its makers. We make our own  
epoch."  
CW,10, #§315

**Dienstag, 25.02.14 – Samstag, 31.05.14**

Bitte konsultieren Sie die Website  
bezüglich möglicher Änderungen:

www.isapzurich.com

(V) Vorlesung

(OS) Offenes Seminar

(S) Seminar

(K) Fall Kolloquium

Please check website for possible  
changes:

www.isapzurich.com

(L) Lecture

(OS) Open Seminar

(S) Seminar

(C) Case Colloquium

## 01 Grundlagen der Analytischen Psychologie • Fundamentals of Analytical Psychology

01 01 **Joanne Wieland-Burston, PhD**

**(S)** Sunday, S1

02.03. 10:00-17:45

**Encounter with the Other: Part 2**

Jung's approach to this topic, so central to depth  
psychology, will be the main focus of this seminar.

**Die Begegnung mit dem Anderen: Teil 2**

Jungs Umgang mit diesem Thema, das eine zentrale  
Rolle in der Tiefenpsychologie spielt, ist Schwerpunkt  
in diesem Teil des Seminars.

*English & Deutsch*

*12 ISAP Students / ISAP Studierende*

01 02 **Penelope Yungblut, MA**

**(L)** Tues-Thur, S1

11.03. 14:00-15:45

12.03.

13.03.

**Exploring fundamentals of Jungian psychology**

Considering what is essential and unique to Jungian  
psychology: ideas, concepts, attitudes, values, process  
and practice.

01 03 **Dariane Pictet, Ad.Dip.Ex.Psych**

**(L)** Tuesday, S1

20.05. 10:00-11:45 + 14:00-15:45

**An overview of Jungian psychology**

An introduction to the fundamentals of Jung's  
psychology in preparation for the Jungian Odysseys

*=== Prelude ===*

## 02 Psychologie des Traums • Psychology of Dreams

02 04 **Irene Berkenbusch, Dr. phil.**

**(OS)** Friday, S1

11.04. 12:00-15:45

**Theory and practice of Jungian dream interpretation:  
Working with dreams in the analytical process.**

02 05 **Svetlana Zdravkovic, PhD**  
**(L)** Friday, S1  
25.04. 12:00-13:45

**Interplay between dreams and active imagination**  
The lecture will shed light on how they are interwoven: How the continuing interchange of emphasis and successive appearance is connected by the unfolding leitmotif. Examples will be given from clinical practice.

02 06 **Peter Ammann, Dr. phil.**  
**(L)** Thurs + Fri, S1  
22.05. 10:00-11:45  
23.05.  
=== *Prelude* ===

**Federico Fellini's "Crucible of Failure" in his films and dreams**  
The great film director was in analysis with the first Jungian analyst in Italy, Dr. Ernst Bernhard. He noted and illustrated his dreams over a period of more than 20 years in his *Libro dei sogni* published in 2007.

### 03 **Psychologische Deutung von Mythen & Märchen • Psychological Interpretation of Myths and Fairy Tales**

03 07 **Urs Mehlin, Prof. Dr. phil.**  
**(L)** Tuesday, S1  
01.04. 10:00-11:45  
08.04.  
15.04.  
22.04.

**Evil, ghosts, vampires and other monsters**  
We will consider collective as well as individual shadow figures as portrayed in art, film and literature.

03 08 **Ann Chia-Yi Li, MA**  
**(L)** Thursday, S1  
17.04. 14:00-15:45

**Pan-Gu: A Chinese creation myth**  
We will view this myth from the perspective of Taoist alchemy and analytical psychology.  
Suggested reading: C.G.Jung & R. Wilhelm, *The Secret of the Golden Flower*

03 09 **Joan Allen Smith, Professor PhD**  
**(S)** Wednesday, S1  
30.04. 14:00-15:45  
07.05.  
14.05.

**Faces of return**  
In this seminar we will examine the meaning of return in fairy tales, the I-Ching, and in alchemy.

*15 ISAP Students*

**04 Psychologische Deutung von Bildern •  
Psychological Interpretation of Pictures**

04 10 **Lucienne Marguerat, lic. phil.**  
**(S)** Friday, Pfirsichstr.  
28.02. 16:00-18:30  
07.03.  
14.03.  
21.03.  
28.03.  
04.04.

**Intuitive painting**  
Starting with a colour and a stroke we let the picture emerge.  
Participants are requested to bring their own colours (gouache only!) and brushes.  
*Experiential seminar*  
Rental fee: CHF 50  
Place: Pfirsichstrasse 11, 8006 Zurich

**Intuitives Malen**  
Ausgehend von einer Farbe und einem Strich lassen wir das Bild entstehen.  
Die TeilnehmerInnen werden gebeten, die eigenen Farben (nur Gouache!) und Pinsel mitzubringen.

*Selbsterfahrungsseminar*  
Beitrag zur Miete: CHF 50  
Ort: : Pfirsichstrasse 11, 8006 Zurich

*English & Deutsch*

*6 ISAP Students / ISAP Studierende*

04 11 **Linda Briendl, lic. phil.**  
**(S)** Tuesday, S1  
18.03. 14:00-17:45

**Including pictures in psychotherapy and analysis**  
Questions, discussion and exercises for practical work.  
Participants may bring examples from their clients.

**Über den Einbezug von Bildern in Psychotherapie und Analyse**  
Fragen, Diskussion und Übungen für die Praxis. Eigene Fallbeispiele können eingebracht werden.

*English & Deutsch*

*8 Diploma Candidates / Diplomkandidaten*

04 12 **Isabelle Meier, Dr. phil.**  
**(L)** Friday, S1  
04.04. 10:00-11:45

**Picture interpretation: Introduction to number symbolism**

**Bildinterpretation: Einführung in die Zahlensymbolik**

*English & Deutsch*

04 13 **Paul Brutsche, Dr. phil.**  
**(L)** Tuesday, S1  
15.04. 16:00-17:45

**The Buddhist *Ten Ox-herding* pictures: A Jungian interpretation**

## 05 Ethnologie & Psychologie • Ethnology & Psychology

- 05 14 **Ursula Ulmer, MA**  
**(OS)** Tuesday, S1  
25.02. 14:00-15:45  
22.04.  
29.04.  
06.05.  
13.05.
- The cultural complex in cross-cultural environments**  
Applying this concept to actual situations. Groups will be asked to present their findings for cross-cultural situations.
- 05 15 **Penelope Yungblut, MA**  
**(L)** Tues-Thur, S1  
04.03. 14:00-15:45  
05.03.  
06.03.
- Inauspicious beginnings, transcendent visions**  
Exploring what Gandhi, the American Civil Rights Movement, and Jungian psychology have in common.
- 05 16 **Andrew Fellows, PhD**  
**(S)** Thurs + Fri, S1  
27.03. 10:00-11:45  
28.03.
- Re-enchanting the world**  
Through film and discussion we will examine the origins, and re-emergence in the modern world, of archaic, principally shamanistic, techniques of ecstasy and initiation. We will ask why this is happening now, and explore its implications in Jungian terms.
- 20 ISAP Students*
- 05 17 **Eleonore Lehr-Rottmann, Dr. phil**  
**(S)** Tuesday, S1  
06.05. 16:00-17:45  
13.05.
- The Song of Hiawatha**  
In *Symbols of Transformation* Jung included Longfellow's epic poem. The seminar traces the path of the mythical heroic figure through issues of nature and man, love and loss, victory and defeat. Some familiarity with the poem will be helpful.

*10 ISAP Students*

## 06 Religion & Psychologie • Religion & Psychology

- 06 18 **Elisabeth Kampmann,**  
**cand.scient.soc.**  
**(L)** Friday, S1  
21.03. 10:00-11:45
- Kierkegaard and *Modern Man in Search of a Soul***  
This lecture will be based on Kierkegaard's *The Sickness Unto Death* about despair and lack of relation to the Self in the rise of modern times.
- 06 19 **Murray Stein, PhD**  
**(OS)** Thursday, S1  
03.04. 10:00-11:45  
10.04.  
17.04.  
24.04.
- Jung on Eastern religions**  
We will read and discuss Jung's writings and commentaries on Eastern Religions. Texts can be found in CW 11, *Psychology and Religion: West and East*.

06 20 **Mathew Mather, PhD**  
(L) Sunday, S1  
06.04. 10:00-13:45

### **The alchemical Mercurius**

Mercurius features as one of the most prominent figures in Jung's later works. Essential features of this alchemical myth are described, and its contemporary relevance is explored.

06 21 **Irene Berkenbusch, Dr. phil.**  
(L) Tues-Thur, S1  
08.04. 14:00-15:45  
09.04.  
10.04.

### **Tales of transformation in the Bible**

Biblical stories provide us with archetypal examples of the struggle of life, and show us patterns of individuation, essential for our own psychic life and for the work with our clients.

Texts to be considered: *Genesis* 25:19-33:20, *John* 2:1-12, and *Matthew* 13:24-30.

Suggested reading list in the library.

06 22 **Liz Greene, PhD**  
(L) Thurs + Fri, S1  
08.05. 10:00-13:45  
09.05.

### **Jung's astrology: Prophecy, magic, and the planetary journey of *The Red Book***

We will explore in depth Jung's intense interest in, and use of, astrology, from 1911 onward. Astrological concepts and symbols contributed to many of Jung's psychological models, including the psychological types, complexes, and the process of individuation.

06 23 **Dariane Pictet, Ad.Dip.Ex.Psych**  
(L) Friday, S1  
16.05. 14:00-15:45

### **Soul in *The Red Book***

From personal soul to *anima mundi*: we will study the development of anima in the psyche as it appears and is illustrated in *The Red Book*.

06 24 **Diane Cousineau, Dr. phil**  
(L) Wednesday, S1  
21.05. 10:00-11:45 + 14:00-17:45

### **Lady soul**

On the concept of Soul in psychology and its archetypal roots.

=== Prelude ===

## **07 Assoziationsexperiment & Komplexlehre • Association Experiment & Theory of Complexes**

07 25 **Stacy Wirth, MA**  
**Nancy Krieger, PhD**  
(S) Thursday, S1  
20.03. 14:00-17:45  
27.03.

### **Word Association Experiment: Part I**

Theory and practice

*10 ISAP Students*

07 26 **Nancy Krieger, PhD**  
(L) Tuesday, S1  
20.05. 16:00-17:45

### **Complexes and other things that go bump in the night**

The complex is one way of looking at the structure and functioning of the psyche. Other models have been developed in other psychological schools. We will be investigating how complexes compare to internal objects and working models, schemas and appraisals.

=== Prelude ===



07 27 **Katharina Casanova, lic. phil.**  
**Ilisabe von Uslar Ryffel, lic. phil.**  
**(S)**

**Assoziationsexperiment: Teil I**  
**Einführung in die Komplexlehre und das**  
**Assoziationsexperiment**

Anmeldung bis zum 31. Januar 2014  
casanova-cr@hispeed.ch  
+41 (0)44 361 82 28

*10 ISAP Studierende*

## **08 Entwicklungs- & Kinderpsychologie •** **Developmental & Child Psychology**

08 28 **Allan Guggenbühl, Prof. Dr. phil**  
**(OS) Wednesday, S1**  
09.04. 10:00-11:45  
16.04.  
23.04.

**Adaption or rebellion? Therapeutic work with adolescents**

Young people are challenged in different ways. This often creates inner tension and insecurities. In this course a Jungian approach to therapeutic work with adolescents is presented.

08 29 **Anne N. Hoagland, MA**  
**(L) Thurs + Fri, S1**  
15.05. 10:00-11:45  
16.05.

**The individuation process in the life of Anne Morrow Lindbergh**

We will follow the development of Anne Lindbergh with reference to Jung's theory of complexes as well as the attachment and developmental theories of depth psychology with consideration of the following concepts: The Ego/Self axis, Shadow, Anima/Animus, and Mother/Father complexes.

## **09 Vergleichende Neurosenlehre •** **Comparative Theories of Neurosis**

09 30 **Gary Hayes, lic. phil.**  
**(S) Thursday, S3**  
27.02. 10:00-11:45  
06.03.  
13.03.  
20.03.

**What are we really afraid of?**

Looking at the phenomena of fear, anxiety and panic attacks from the perspective of analytical psychology.

*15 ISAP Students*

09 31 **Brigitte Egger, Dr. sc. nat. ETH**  
**(L) Wednesday, S1**  
12.03. 10:00-13:45  
19.03.

**The art of interpretation: From the personal to the collective**

Building blocks to Jungian psychology and to psychecology: 1) neurosis theory; 2) the art of symbolic amplification; 3) example of water.

09 32 **Ingela Romare, MA**  
**(L)** Friday, S1  
23.05. 14:00-15:45

=== Prelude ===

***Rowing for Tranquillity in Times of Burnout: A film by Ingela Romare (55 min)***

The contributions of Jungian psychology to this contemporary phenomenon will be discussed.

09 33 **Ingela Romare, MA**  
**(OS)** Friday, S3  
23.05. 16:00-17:45

=== Prelude ===

***Rowing for Tranquillity in Times of Burnout***

Working with burnout in the analytical setting  
Attendance at 09 32 required.

## 10 Psychopathologie & Psychiatrie • Psychopathology & Psychiatry

10 34 **Johannes Bircher, Prof. Dr. med.**  
**(L)** Wednesday, S1  
26.02. 10:00-11:45

**Redefining health: New opportunities**

The concepts of medicine and health care have become penetrated by a growing 'health economy'. A radically new perception of health offers the opportunity for more appropriate priorities in health care to emerge. ([www.psim.ch](http://www.psim.ch))

10 35 **Ursula Lenz-Bücker, Dr. med.**  
**Maria Anna Bernasconi, lic. phil.**  
**(S)** Tuesday, S1  
01.04. 16:00-19:45  
08.04.

**Psychiatrisches Fallseminar**

Bearbeitung von Fällen aus der klinischen Praxis - Diagnostik und Differentialdiagnostik psychiatrischer Krankheitsbilder nach DSM IV/V und ICD10

**Psychiatric case seminar**

Working with psychiatric clinical case material, we will practise making a differential diagnosis according to DSMIV/V and ICD10.

*English & Deutsch*

*6 ISAP Studierende / ISAP Students*

10 36 **Ursula Kübler, lic. phil.**  
**(L)** Wednesday, S1  
07.05. 10:00-13:45  
14.05.

**Introduction to psychological trauma**

An investigation into the history, symptoms, and resulting cascade of physical effects set in motion by sustained deep suffering and resulting archaic defenses.

Students planing to attend my trauma seminar in the Fall Semester 2014 are encouraged to first have attended this lecture.

Please read: J.L.Herman, *Trauma and Recovery*, Pandora 2001

- 11 37 **John Hill, MA**  
**(L)** Tuesday, S1  
 25.02. 10:00-11:45  
 04.03.  
 11.03.  
**At home in the world? Building bridges in unsettled times**
- 11 38 **Marian Dunlea, MSc**  
**(OS)** Tues + Fri, S1  
 25.02. 16:00-17:45  
 28.02. 14:00-15:45  
 04.03. 16:00-17:45  
**Remaining attentive to the presence of the embodied Self in the analytic encounter**  
 I will demonstrate how to work with a bodysoul-full awareness: how to hold a presence that enables the nervous system to find its natural rhythm between hyper- and hypo- aroused states so there can be a regulated unfolding of the 'true self' in an embodied way.  
*Experiential seminar*
- 11 39 **Brigitte Egger, Dr. sc. nat. ETH**  
**(L)** Wednesday, S1  
 26.03. 10:00-13:45  
 02.04.  
**Dante's *Divine Comedy*: Guided by love**  
 Exploring one of the most complete and understandable maps of the soul and of individuation. Recommended English (online) versions of the poem : Robert & Jean Hollander (2000-2007) or Henry W. Longfellow 1867.
- 11 40 **Christa Robinson, MA**  
**(L)** Wednesday, S1  
 16.04. 14:00-15:45  
**The magic of the tortoise**  
 A short history of the *I Ching* will be followed by an exploration of the different ways of thinking in East and West and the use of the *I Ching*.
- 11 41 **Christa Robinson, MA**  
**(S)** Fri, Sat, Sun, Tues, S1  
 25.04. 10:00-11:45  
 26.04.  
 27.04.  
 29.04.  
**The magic of the tortoise: The *I Ching* in practice**  
 Recommended reading: Introduction to the Eranos translation by Ritsema and Sabbadini  
 Introduction on reserve in the library for photocopying  
*Experiential seminar*  
 Attendance at lecture 11 40 required.
- 8 Training and Diploma Candidates*
- 11 42 **Denise Blum, dipl. pharm. ETH**  
**(V)** Freitag, S1  
 25.04. 18:00-19:45  
**Die 4 Elemente**  
 In dieser Vorlesung werden wir vor allem anhand der Astrologie und des Tarot die Symbolik der Zahl 4 und der 4 Elemente (Feuer, Wasser, Erde, Luft) umkreisen und nach ihrem Vorkommen und ihrer Bedeutung im Alltag fragen.

- 11 43 **Svetlana Zdravkovic, PhD**  
(S) Saturday, S1  
26.04. 12:00-15:45
- Active imagination through clay**  
Through images that arise in working with clay, students experience a more direct connection to unconscious material and learn to engage with it through active imagination.  
*Experiential seminar*  
No prior experience is needed.  
Participants are asked to contribute CHF 10 for materials.
- 15 ISAP Students*
- 11 44 **Josephine Evetts-Secker, Emeritus Professor**  
(L) Wed + Fri, S1  
30.04. 10:00-13:45  
02.05.
- Archetypal stations: The embodied soul in transit**  
This lecture will range over aspects and attitudes encountered in the analytical experience, including dreams, fairy tales and myths.
- 11 45 **Josephine Evetts-Secker, Emeritus Professor**  
(S) Sat-Sun, S1  
03.05. 10:00-13:45  
04.05.
- Archetypal stations: The embodied soul in transit**  
We will work with dream and case material provided by the seminar leader.  
Attendance at lecture 11 44 required.
- 11 46 **Gudrun Kapferer, Dipl. päd.**  
**Ursula Lenz-Bücker, Dr. med.**  
(S) Fri + Sat, S1  
09.05. 16:00-19:45  
10.05. 10:00-15:45
- Active imagination in movement: Part 1/4**  
Introduction to the use of selected movements of Qigong in the analytical process.  
Please wear comfortable clothing and warm socks, and bring a blanket  
*Experiential seminar*
- Aktive Imagination in Bewegung: Teil 1/4**  
Nach einer kurzen Einführung üben wir ausgewählte Bewegungen aus dem Qigong zur Unterstützung des analytischen Prozesses ein.  
Bitte bequeme Kleidung, warme Socken und eine Decke mitbringen.  
*Selbsterfahrungsseminar*
- English & Deutsch*
- 8 Training and Diploma Candidates / Ausbildungs- und  
Diplomkandidaten*
- 11 47 **Nancy Krieger, PhD**  
**Elisabeth Grözinger, Dr.theol.**  
(OS) Saturday, S1  
17.05. 12:00-17:45
- Jungianische und religiöse Aspekte des Films**  
**Schiffbruch mit Tiger**  
Nach gemeinsamem Anschauen des Films untersuchen wir dessen psychotherapeutische Bedeutung.
- Jungian and religious aspects of the film *Life of Pi***  
After viewing the film we will discuss its psychotherapeutic implications.

*English & Deutsch*

## 12 Praktischer Fall • Practical Case

- 12 48 **Frédérique Dambreville, lic. phil.**  
**(OS)** Wed + Thurs, S1  
26.02. 14:00-17:45  
27.02.  
**The astrological mandala: An initiation into the planetary archetypes and their interplay**  
Participants are invited to send their date, time and place of birth via email directly to frederique.dambreville@wanadoo.fr Interpretation will be at the archetypal, not personal, level.  
*Experiential seminar*
- 12 49 **Erhard Trittibach, lic. theol.**  
**(L)** Friday, S1  
28.02. 10:00-11:45  
**Homosexuality in analysis**  
An introduction to working with homosexual clients in Jungian analysis.
- 12 50 **Antoinette Baker, med. kand.**  
**Lucienne Marguerat, lic. phil.**  
**(S)** Wednesday, S1  
05.03. 16:00-17:45  
12.03.  
19.03.  
26.03.  
02.04.  
**Practical problems in commencing analytical work and some thoughts on its conclusion**  
Lectures, role-play, discussions.  
German speaking students with passive knowledge of English are welcome.
- 12 Training and Diploma Candidates*
- 12 51 **Erhard Trittibach, lic. theol.**  
**(S)** Friday, S1  
07.03. 10:00-11:45  
14.03.  
**Homosexuality in analysis**  
Case material is welcome.  
Attendance at lecture 12 49 required.
- 15 Diploma Candidates*
- 12 52 **Marco Della Chiesa, Prof. lic. phil.**  
**(L)** Wednesday, S1  
19.03. 18:00-19:45  
**Psychodrama: Theoretical introduction**
- 12 53 **Marco Della Chiesa, Prof. lic. phil.**  
**(V)** Donnerstag, S1  
20.03. 18:00-19:45  
**Psychodrama: Theoretische Einführung**
- 12 54 **Marco Della Chiesa, Prof. lic. phil.**  
**(S)** Saturday, S1  
22.03. 09:00-12:00 + 13:00-16:00  
**Psychodrama: Practical introduction**  
Attendance at lecture 12 52 required.  
*Experiential seminar*
- Psychodrama: Praktische Einführung**  
Teilnahme an Vorlesung 12 53 erforderlich  
*Selbsterfahrungsseminar*

*English & Deutsch*

*12 ISAP Students / ISAP Studierende*

12 55 **Joanne Wieland-Burston, PhD**  
**(OS)** Saturday, S1  
05.04. 10:00-17:45

**Working with the body in analysis**

Learning to recognize, understand and integrate somatic manifestations of the unconscious in the analytical situation.

*Experiential seminar*

**Der Körper in der analytischen Arbeit**

Die somatischen Manifestationen des Unbewussten im analytischen Rahmen berücksichtigen, verstehen und integrieren lernen.

*Selbsterfahrungsseminar*

*English & Deutsch*

12 56 **Isabelle Meier, Dr. phil.**  
**Angelica Löwe, MA**  
**(OS)** Fri + Sat, S1  
11.04. 16:00-17:45  
12.04. 10:00-11:45

**Creative writing**

How does one write good scientific papers or literary texts? We will focus on the creative process, including the technique of brainstorming, how to develop a concept, and the problem of writer's block.

**Kreatives Schreiben**

Wie schreibt man gute wissenschaftliche oder literarische Texte? Wir werden den kreativen Prozess fokussieren, der Techniken des Brainstormings enthält sowie Hinweise, wie man ein Konzept entwickelt und wie man mit Blockaden umgeht.

*English & Deutsch*

**13 Fallkolloquien • Case Colloquia**

For Diploma Candidates only. Registration and payment directly with colloquium leader. Any changes are the responsibility of the colloquium leader.

Nur für Diplom-KandidatInnen. Anmeldung und Teilnahmegebühr direkt beim Leiter. Sämtliche Änderungen sind in der Verantwortung des Kolloquiumleiters.

13 57 **Diane Cousineau, Dr. phil.**  
**(C)** Mon + Wed  
31.03. 14:00-16:45  
02.04.  
07.04.  
09.04.

**Block Case Colloquium**

Location: Steinbrüchelstrasse 64,  
8053 Zürich  
Registration: +41 (0)44 383 1363  
dianecousineau@gmx.net

*8 Diploma Candidates*

- 13 58 **Nathalie Baratoff, lic. phil.**  
**(C)** Tues + Thurs  
 01.04. 14:00-15:45  
 03.04.  
 08.04.  
 10.04.  
 15.04.  
 17.04.
- Case Colloquium with emphasis on dreams**  
 Location: Bergstrasse 118  
 8032 Zürich  
 Registration: +41(0)44 788 1358  
 nathalie.baratoff@isapzurich.com
- 6 Diploma Candidates*
- 13 59 **John Hill, MA**  
**(C)** Sat + Sun  
 12.04. 09:30-18:00  
 13.04. 09:30-12:00
- Block Case Colloquium on transference and countertransference**  
 Neptunstrasse 21, 8032 Zürich  
 Registration: +41 (0)44 262 1976
- 8 Diploma Candidates*
- 13 60 **Joanne Wieland-Burston, PhD**  
**(C)** Sat + Sun, S3  
 03.05. 10:00-17:45  
 04.05.
- Case Colloquium with special emphasis on working with somatic manifestations of the unconscious**
- Fallkolloquium mit besonderer Berücksichtigung von körperlichen Manifestationen des Unbewussten**
- English & Deutsch*
- 6 Diploma Candidates / Diplomkandidaten*
- 13 61 **Deborah Egger-Biniores, MSW**  
**(C)** Monday, Starts 03.03.
- Case Colloquium with emphasis on a symbolic and psychological approach to ICD-designated 'disorders'**  
 Location: Rietstrasse 3  
 8712 Stäfa  
 Registration: +44 (0)79 575 5513  
 debeggerch@gmail.com
- 7 Diploma Candidates*
- 13 62 **Bernhard Sartorius, lic. theol.**  
**(C)** Starts 06.03. 16:15-18:00
- Case Colloquium**  
 Location: Klosbachstrasse 116  
 8032 Zürich  
 Tram #3, 8, 15  
 Tram stop "Romerhof"  
 Walk UPHILL from tramstop.  
 Registration: bsartorius@bluewin.ch  
 +41 (0)79 423 1921  
 Number of sessions and subsequent dates to be decided at the first session.
- 14 Diploma Candidates*

13 63 **Ursula Ulmer, MA**  
**(C)** Starts 25.02.

**Case Colloquim**

Weekly. First meeting 25 February.

Subsequent dates and times to be established with candidates after registration.

Location: ISAP

Registration: ursula.ulmer@gmail.com

Phone:+41 (0)43 536 1594

*8 Diploma Candidates*



## Gastdozenten

## Guest Presenters

Im Folgenden sind kurze Beschreibungen und Photos einiger unserer Gastdozenten publiziert. Informationen über ISAP-Angehörige finden Sie auf unserer Website.

You will find below short descriptions and photos of some of our guest lecturers. Information on ISAP Participants is posted on our website.



**Johannes Bircher, Prof. Dr. med.** is an MD with experience in Switzerland, Germany, the US and Ethiopia, Professor Emeritus of Internal Medicine and Clinical Pharmacology, and past Dean of the Faculty of Medicine, University of Witten/Herdecke. After a guest professorship at the University of Leuven, Belgium he returned to Switzerland as Medical Director at the University Hospital, Bern. In 2004 he was made an honorary member of the Swiss Academy of Medical Sciences.

### **Marian Dunlea, MSc**

Jungian Analyst from Ireland with a background in Psychoanalytic Psychotherapy, Psychosynthesis Psychotherapy, Somatic Experiencing Trauma, Infant Observation. She is a core faculty member of the Marion Woodman Foundation and facilitates workshops nationally and internationally. She incorporates her work as a Jungian analyst with body oriented approaches: Somatic Experience of Peter Levine and BodySoul Rhythms of Marion Woodman. She has developed a unique approach to dream work called BodyDreaming.



**Josephine Evetts-Secker, Emeritus Professor** is a graduate of the C G Jung Institute, Zürich, and a member of IGAP, London. She has taught English literature at the University of Calgary but now lives and practices in Whitby, Yorkshire. She has published poetry, collections of fairy tales and articles on literature and psychology. She often lectures in both the Kusunacht Institute and ISAPZurich. Her book *At Home in the Language of the Soul* is a recent ZLS Spring publication. She is currently president of AGAP's Executive Council.

**Liz Greene, PhD** has studied history, cultural astronomy and astrology, psychology and hypnotherapy in England and the USA. She is a qualified Analytical Psychologist (AJA, London) and is currently an Honorary Research Fellow in the Department of History at the University of Bristol. Her many academic publications cover subjects such as religion, astrology, psychopathology and psychology.

**Anne N. Hoagland, MA** is a Jungian Analyst with practice in the USA. She is a recent graduate of ISAP Zurich (2011). She received her MA from Pacifica Graduate Institute in Depth Psychology and Mythological Studies. She also completed the BodySoul Rhythms® Leadership Training Program of the Marion Woodman Foundation and is a qualified program leader.

**Elisabeth Kampmann, cand.scient.soc.** is a Jungian Analyst graduated from ISAP Zurich. She has a private practice in Copenhagen, Denmark, and lectures on Dreams, Mythology and Kierkegaard. e.kampmann@mail.dk



**Angelica Löwe, MA**

1953 geboren in Stuttgart. Studium der Philosophie, Germanistik und Geschichte. Lebt seit 1977 in Wien. Unterrichtstätigkeit: Deutsche Literatur, Philosophie sowie kreatives Schreiben. Ausbildung zur Jung'schen Analytikerin bei ÖGAP, Wien, In privater Praxis tätig. Chef-Redaktorin der Zeitschrift Analytische Psychologie. Wissenschaftliche Veröffentlichungen zu diversen Fachthemen sowie literarische Publikationen.



**Mathew Mather, Dr. phil.** is a lecturer in Creative Multimedia at Limerick School of Art and Design in Ireland, where he also pioneered and is course leader of a Jungian psychology with art therapy course. Conference presentations include: *Jung and Merlin*; *The Red Book: an astrological perspective*; *Jung's Red Book: a 21st century magical talisman?* His PhD thesis from the University of Essex, *The Alchemical Mercurious: esoteric symbol of Jung's life and works*, converted into book form, will be published by Routledge in 2014.

**Svetlana Zdravkovic, PhD** is a Jungian Analyst (IAAP, IGAP) with additional specialization in medical psychology. She works at the Institute of Mental Health in Belgrade, Serbia, where she is the head of The Center for Creativity and Reduction of Distress. Together with three Jungian analysts from London and Belgrade she teaches a basic course in "Analytical Psychology and Creativity". She is a frequent guest lecturer in ISAP Zurich and IGAP (London).

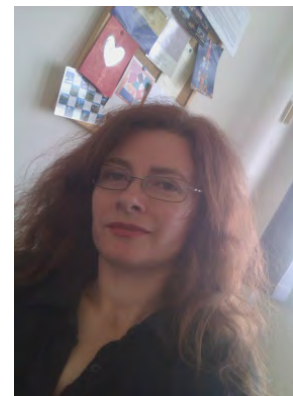

# Stundenplan

# Timetable

Dozent/in  
Kurs-Nr.(Raum)

Presenter  
Course No. (Room)

**Fettschrift = Vortrag /  
offenes Seminar**

*Kursivschrift = ausserhalb des  
Campus oder unregelmässige  
Zeit*

\*D\* = auf Deutsch

**Bold text = lecture / open  
seminar**

*Italicized text = off campus or  
irregular times*

\*D\* = in German

		10:00-11:45	12:00-13:45	14:00-15:45	16:00-17:45	18:00-19:45	
<b>FEBRUARY / FEBRUAR</b>							
Mo	24						
Tue/Di	25	<b>Hill 11 37 (S1)</b>		<b>Ulmer 05 14 (S1)</b>	<b>Dunlea 11 38 (S1)</b>		
Wed/Mi	26	<b>Bircher 10 34 (S1)</b>		<b>Dambreville 12 48 (S1)</b>			
Thur/Do	27	Hayes 09 30 (S3)		<b>Dambreville 12 48 (S1)</b>			
Fri/ Fr	28	<b>Trittibach 12 49 (S1)</b>		<b>Dunlea 11 38 (S1)</b>	<i>Marguerat (16:00-18:30) 04 10 (Pfirsichstr.) *E/D*</i>		
<b>MARCH / MÄRZ</b>							
Sat/Sa	1					<b>ERÖFFNUNGSTEE / OPENING TEA (S1)</b>	
Sun/So	2	10:00-17:45 Wieland-Burston 01 01 (S1) *E/D*					
Mo	3						
Tue/Di	4	<b>Hill 11 37 (S1)</b>		<b>Yungblut 05 15 (S1)</b>	<b>Dunlea 11 38 (S1)</b>		
Wed/Mi	5			<b>Yungblut 05 15 (S1)</b>	Baker/Marguerat 12 50 (S1)		
Thur/Do	6	Hayes 09 30 (S3)		<b>Yungblut 05 15 (S1)</b>	16:15-18:00 Sartorius 13 62 (Klosbachstr.) <u>starts</u>		
Fri/ Fr	7	Trittibach 12 51 (S1)			<i>Marguerat (16:00-18:30) 04 10 (Pfirsichstr.) *E/D*</i>		
Sat/Sa	8						
Sun/So	9						
Mo	10						
Tue/Di	11	<b>Hill 11 37 (S1)</b>		<b>Yungblut 01 02 (S1)</b>			
Wed/Mi	12	<b>Egger 09 31 (S1)</b>		<b>Yungblut 01 02 (S1)</b>	Baker/Marguerat 12 50 (S1)		

		10:00-11:45	12:00-13:45	14:00-15:45	16:00-17:45	18:00-19:45
Thur/Do	13	Hayes 09 30 (S3)		<b>Yungblut</b> <b>01 02 (S1)</b>		
Fri/ Fr	14	Trittibach 12 51 (S1)			<i>Marguerat (16:00-18:30)</i> <i>04 10 (Pfirsichstr.) *E/D*</i>	
Sat/Sa	15					
Sun/So	16					
Mo	17					
Tue/Di	18			Briendl 04 11 (S1) *E/D*		
Wed/Mi	19	<b>Egger</b> <b>09 31 (S1)</b>			Baker/Marguerat 12 50 (S1)	<b>Della Chiesa</b> <b>12 52 (S1)</b>
Thur/Do	20	Hayes 09 30 (S3)		Wirth & Krieger 07 25 (S1)		<b>Della Chiesa</b> <b>12 53 (S1) *D*</b>
Fri/ Fr	21	<b>Kampmann</b> <b>06 18 (S1)</b>			<i>Marguerat (16:00-18:30)</i> <i>04 10 (Pfirsichstr.) *E/D*</i>	
Sat/Sa	22	<i>09:00-12:00 + 13:00-16:00</i> <i>Della Chiesa</i> <i>12 54 (S1) *E/D*</i>				
Sun/So	23					
Mo	24					
Tue/Di	25					
Wed/Mi	26	<b>Egger</b> <b>11 39 (S1)</b>			Baker/Marguerat 12 50 (S1)	
Thur/Do	27	Fellows 05 16 (S1)		Wirth & Krieger 07 25 (S1)		
Fri/ Fr	28	Fellows 05 16 (S1)			<i>Marguerat (16:00-18:30)</i> <i>04 10 (Pfirsichstr.) *E/D*</i>	
Sat/Sa	29					
Sun/So	30					
Mo	31			14:00-16:45 <i>Cousineau</i> <i>13 57 (Steinbrüchelstr., Zurich)</i>		
<b>APRIL</b>						
Tue/Di	1	<b>Mehlin</b> <b>03 07 (S1)</b>		<i>Baratoff</i> <i>13 58 (Bergstr.)</i>	Lenz-Bücker/Bernasconi 10 35 (S1) *E/D*	
					Baker/Marguerat 12 50 (S1)	
Wed/Mi	2	<b>Egger</b> <b>11 39 (S1)</b>		14:00-16:45 <i>Cousineau</i> <i>13 57 (Steinbrüchelstr., Zurich)</i>		
Thur/Do	3	<b>Stein</b> <b>06 19 (S1)</b>		<i>Baratoff</i> <i>13 58 (Bergstr.)</i>		
Fri/ Fr	4	<b>Meier</b> <b>04 12 (S1) *E/D*</b>			<i>Marguerat (16:00-18:30)</i> <i>04 10 (Pfirsichstr.) *E/D*</i>	

		10:00-11:45	12:00-13:45	14:00-15:45	16:00-17:45	18:00-19:45	
Sat/Sa	5	<b>Wieland-Burston</b> <b>12 55 (S1) *E/D*</b>					
Sun/So	6	<b>Mather</b> <b>06 20 (S1)</b>					
Mo	7			14:00-16:45 <i>Cousineau</i> 13 57 (Steinbrüchelstr., Zurich)			
Tue/Di	8	<b>Mehlin</b> <b>03 07 (S1)</b>		<b>Berkenbusch</b> <b>06 21 (S1)</b> <i>Baratoff</i> 13 58 (Bergstr.)	Lenz-Bücker/Bernasconi 10 35 (S1) *E/D*		
Wed/Mi	9	<b>Guggenbühl</b> <b>08 28 (S1)</b>		<b>Berkenbusch</b> <b>06 21 (S1)</b> 14:00-16:45 <i>Cousineau</i> 13 57 (Steinbrüchelstr., Zurich)			
Thur/Do	10	<b>Stein</b> <b>06 19 (S1)</b>		<b>Berkenbusch</b> <b>06 21 (S1)</b> <i>Baratoff</i> 13 58 (Bergstr.)			
Fri/ Fr	11		<b>Berkenbusch</b> <b>02 04 (S1)</b>		<b>Löwe/Meier</b> <b>12 56 (S1) *E/D*</b>		
Sat/Sa	12	<b>Löwe/Meier</b> <b>12 56 (S1) *E/D*</b> 9:30-18:00 <i>Hill</i> 13 59 (Neptunstr., Zurich)					
Sun/So	13	9:30-12:00 <i>Hill</i> 13 59 (Neptunstr., Zurich)					
Mo	14						
Tue/Di	15	<b>Mehlin</b> <b>03 07 (S1)</b>		<i>Baratoff</i> 13 58 (Bergstr.)	<b>Brutsche</b> <b>04 13 (S1)</b>		
Wed/Mi	16	<b>Guggenbühl</b> <b>08 28 (S1)</b>		<b>Robinson</b> <b>11 40 (S1)</b>			
Thur/Do	17	<b>Stein</b> <b>06 19 (S1)</b>		<b>Li</b> <b>03 08 (S1)</b> <i>Baratoff</i> 13 58 (Bergstr.)			
Fri/ Fr	18	GOOD FRIDAY / KARFREITAG					
Sat/Sa	19						
Sun/So	20	EASTER / OSTERN					
Mo	21						
Tue/Di	22	<b>Mehlin</b> <b>03 07 (S1)</b>		<b>Ulmer</b> <b>05 14 (S1)</b>			

		10:00-11:45	12:00-13:45	14:00-15:45	16:00-17:45	18:00-19:45
Wed/Mi	23	<b>Guggenbühl 08 28 (S1)</b>				
Thur/Do	24	<b>Stein 06 19 (S1)</b>				
Fri/ Fr	25	Robinson 11 41 (S1)	<b>Zdravkovic 02 05 (S1)</b>			<b>Blum 11 42 (S1) *D*</b>
Sat/Sa	26	Robinson 11 41 (S1)	Zdravkovic 11 43 (S1)			
Sun/So	27	Robinson 11 41 (S1)				
Mo	28					
Tue/Di	29	Robinson 11 41 (S1)		<b>Ulmer 05 14 (S1)</b>		
Wed/Mi	30	<b>Evetts-Secker 11 44 (S1)</b>		Smith 03 09 (S1)		
<b>MAY / MAI</b>						
Thur/Do	1	LABOUR DAY / TAG DER ARBEIT				
Fri/ Fr	2	<b>Evetts-Secker 11 44 (S1)</b>				
Sat/Sa	3	Evetts-Secker 11 45 (S1)				
		Wieland-Burston 13 60 (S3) *E/D*				
Sun/So	4	Evetts-Secker 11 45 (S1)				
		Wieland-Burston 13 60 (S3) *E/D*				
Mo	5					
Tue/Di	6			<b>Ulmer 05 14 (S1)</b>	Lehr-Rottman 05 17 (S1)	
Wed/Mi	7	<b>Kübler 10 36 (S1)</b>		Smith 03 09 (S1)		
Thur/Do	8	<b>Greene 06 22 (S1)</b>				
Fri/ Fr	9	<b>Greene 06 22 (S1)</b>			Kapferer/Lenz-Bücker 11 46 (S1) *E/D*	
Sat/Sa	10	Kapferer/Lenz-Bücker 11 46 (S1) *E/D*				
Sun/So	11					
Mo	12					
Tue/Di	13			<b>Ulmer 05 14 (S1)</b>	Lehr-Rottman 05 17 (S1)	
Wed/Mi	14	<b>Kübler 10 36 (S1)</b>		Smith 03 09 (S1)		
Thur/Do	15	<b>Hoagland 08 29 (S1)</b>				

		10:00-11:45	12:00-13:45	14:00-15:45	16:00-17:45	18:00-19:45
Fri/ Fr	16	<b>Hoagland 08 29 (S1)</b>		<b>Pictet 06 23 (S1)</b>		
Sat/Sa	17	<b>Krieger/Grözinger 11 47 (S1) *E/D*</b>				
Sun/So	18					
Mo	19					
Tue/Di	20	<b>Pictet 01 03 (S1)</b>		<b>Pictet 01 03 (S1)</b>	<b>Krieger 07 26 (S1)</b>	
Wed/Mi	21	<b>Cousineau 06 24 (S1)</b>		<b>Cousineau 06 24 (S1)</b>		
Thur/Do	22	<b>Ammann 02 06 (S1)</b>		<i>SEMESTER EXCURSION</i>		
Fri/ Fr	23	<b>Ammann 02 06 (S1)</b>		<b>Romare 09 32 (S1)</b>	<b>Romare 09 33 (S3)</b>	GRADUATION CEREMONY / DIPLOM- ÜBERGABE